

Mac Mail Settings

1. **'Incoming/POP'** server settings to *pop.olemiss.edu* .
2. **Enable SSL encryption for POP.** This is to enhance the security for users downloading their e-mail.
3. **'Outgoing/SMTP'** server settings: *mail.olemiss.edu*. Note that this only applies to computers located on the campus network and **will NOT work for off-campus ISPs.** Off campus users should use their ISP's e-mail server for outgoing e-mail.

The instructions below will demonstrate how to make the appropriate changes to your email client program. If you have difficulty, please contact the IT Helpdesk at 662-915-5222.

Please note that your email application may be a different version than appears in the screen shots on this webpage. The IT Helpdesk recommends that you always use the most current version of your email application.

Step 1: To add your Ole Miss e-mail account to Mac Mail, open Mac Mail, then go to the *'Mail'* Menu and choose *'Preferences'*. In the *'Accounts'* section, click the *'+'* at the bottom of the accounts frame. Set your *'Incoming Mail Server'* to be *pop.olemiss.edu* and put in your login and password.

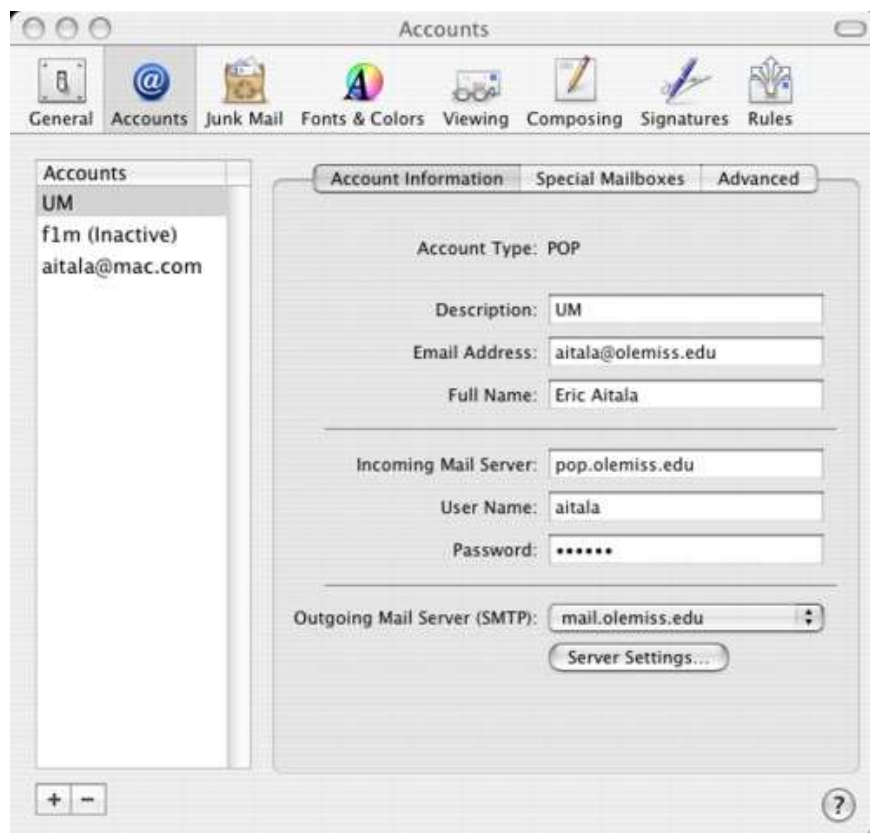

Step 2: Click on the 'Server Settings' button under the 'Outgoing Mail Server' pulldown. Set your 'Outgoing Mail Server' to be mail.olemiss.edu. Then click OK.



Step 3: To enable SSL encryption for POP, click on the 'Advanced' tab on the Accounts window.

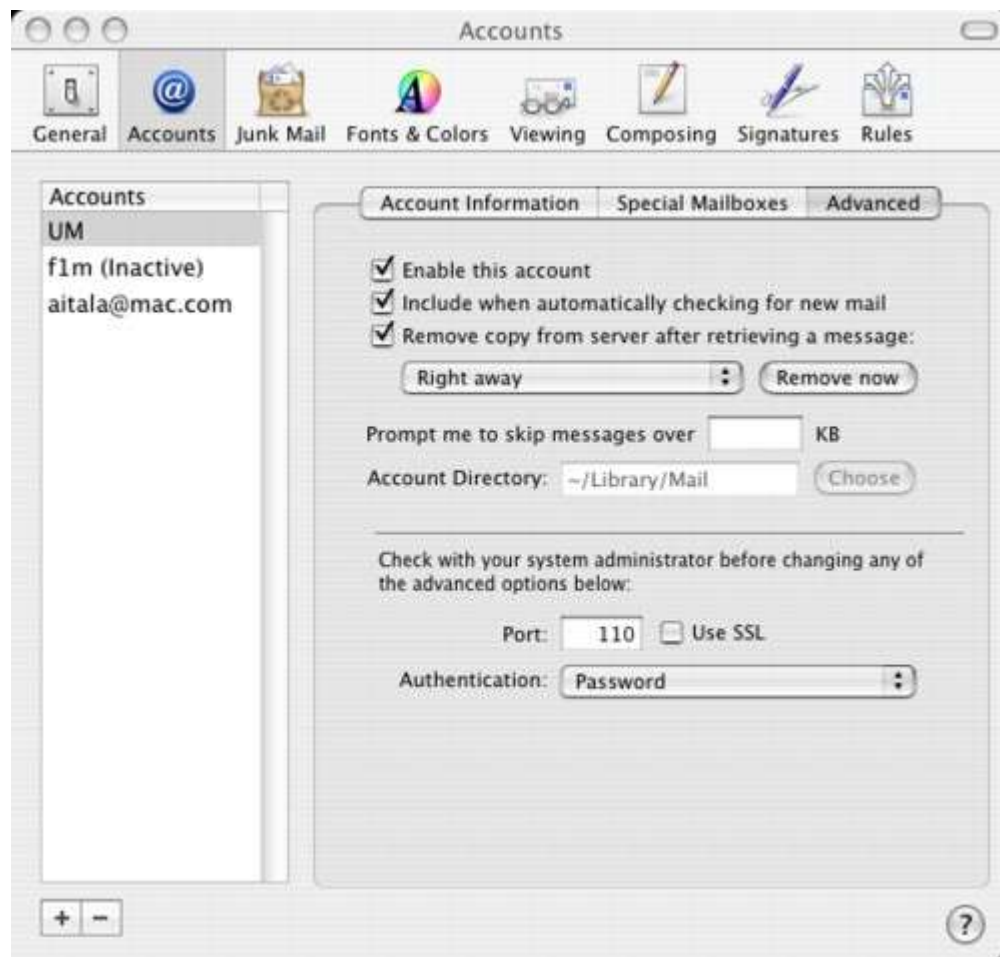

Step 4: Click on the 'Use SSL' button. Make sure the 'Authentication' is set to 'Password'

